

Legend	
	Work Area
	Tubular
	Sign Stand
	Traffic controller

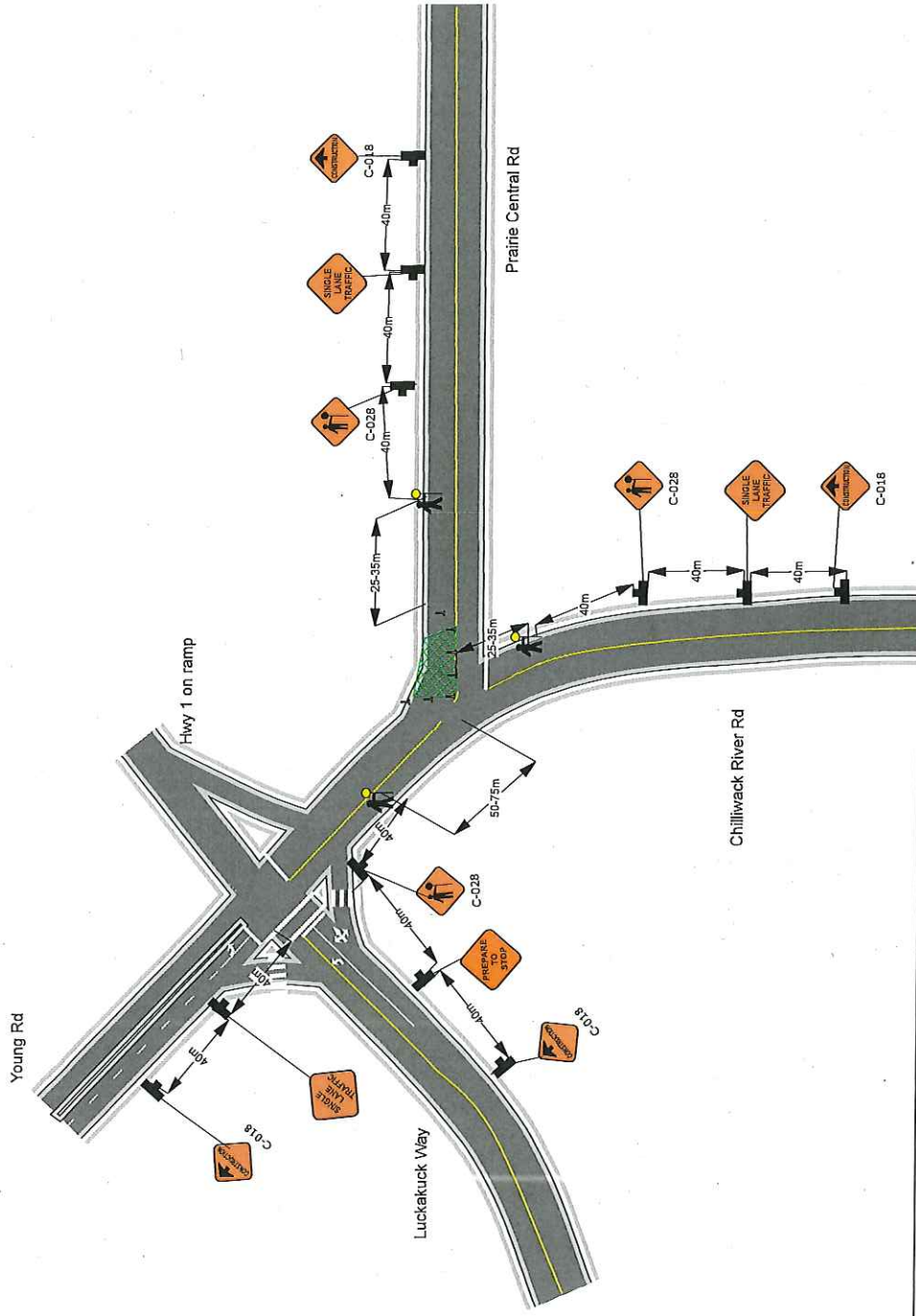

Date: 11/5/2016 **Author:** Traffic King Ent. Project: Sandpiper- Chilliwack River Rd

Comments:

- Work will take place between 7am and 5pm
- While work takes place in the west bound lane in the intersection of Chilliwack river rd and prairie central rd traffic will be single lane alternating in the east bound lane
- "No Parking" signs will be placed where needed prior to work beginning
- TCs will use two way radios if required
- Tcps will be aware of pedestrians and cyclists at all times
- All signs and traffic control devices are to comply with MOT Manual for Work on Roadways



Date: 11/5/2016 Author: Traffic King Ent Project: Sandpiper- Chilliwack River Rd

Comments:

- Work will take place between 7am and 5pm
- While work takes place in the east bound lane in the intersection of Chilliwack river rd and prairie central rd traffic will be single lane alternating in the west bound lane. Traffic on Chilliwack River Rd will be single lane alternating in the south bound lane
- "No Parking" signs will be placed where needed prior to work beginning
- TCPs will use two way radios if required
- TCPs will be aware of pedestrians and cyclists at all times
- All signs and traffic control devices are to comply with MOT Manual for Work on Roadways

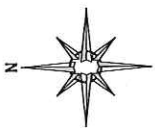

Legend	
	Work Area
	Sign Stand
	traffic controller
	tabular

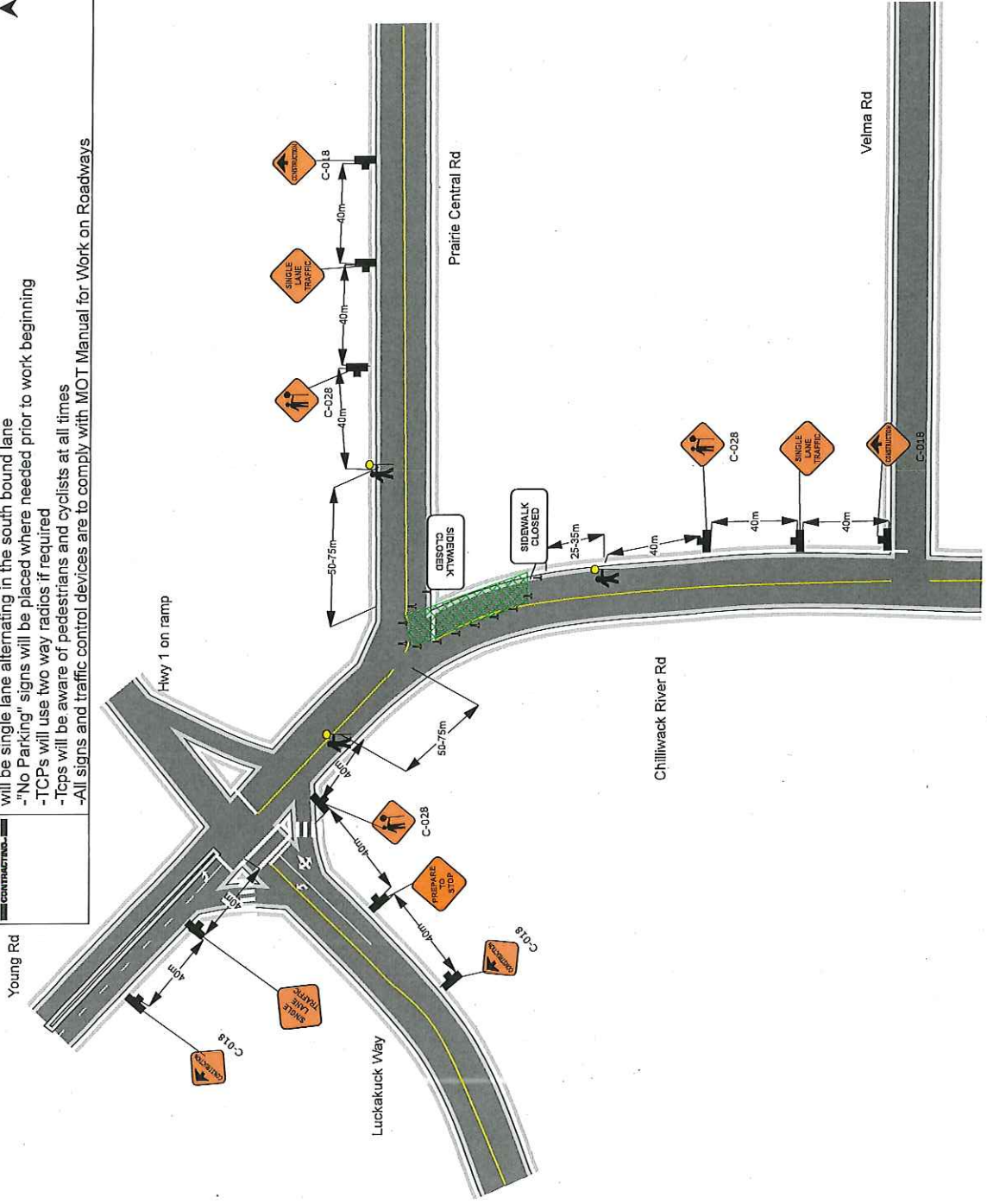

Date: 11/5/2016 Author: Traffic King Ent Project: Sandpiper- Chilliwack River Rd

Comments:

- Work will take place between 7am and 5pm
- While work takes place on Chilliwack River Rd traffic will be single lane alternating in the south bound lane.
- Traffic on Veima Rd will be single lane alternating in the east bound lane
- "No Parking" signs will be placed where needed prior to work beginning
- TCPs will use two way radios if required
- TCPs will be aware of pedestrians and cyclists at all times
- All signs and traffic control devices are to comply with MOT Manual for Work on Roadways

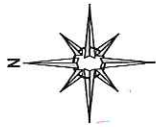

Legend	
	traffic controller
	Work Area
	Tabular
	Sign Stand

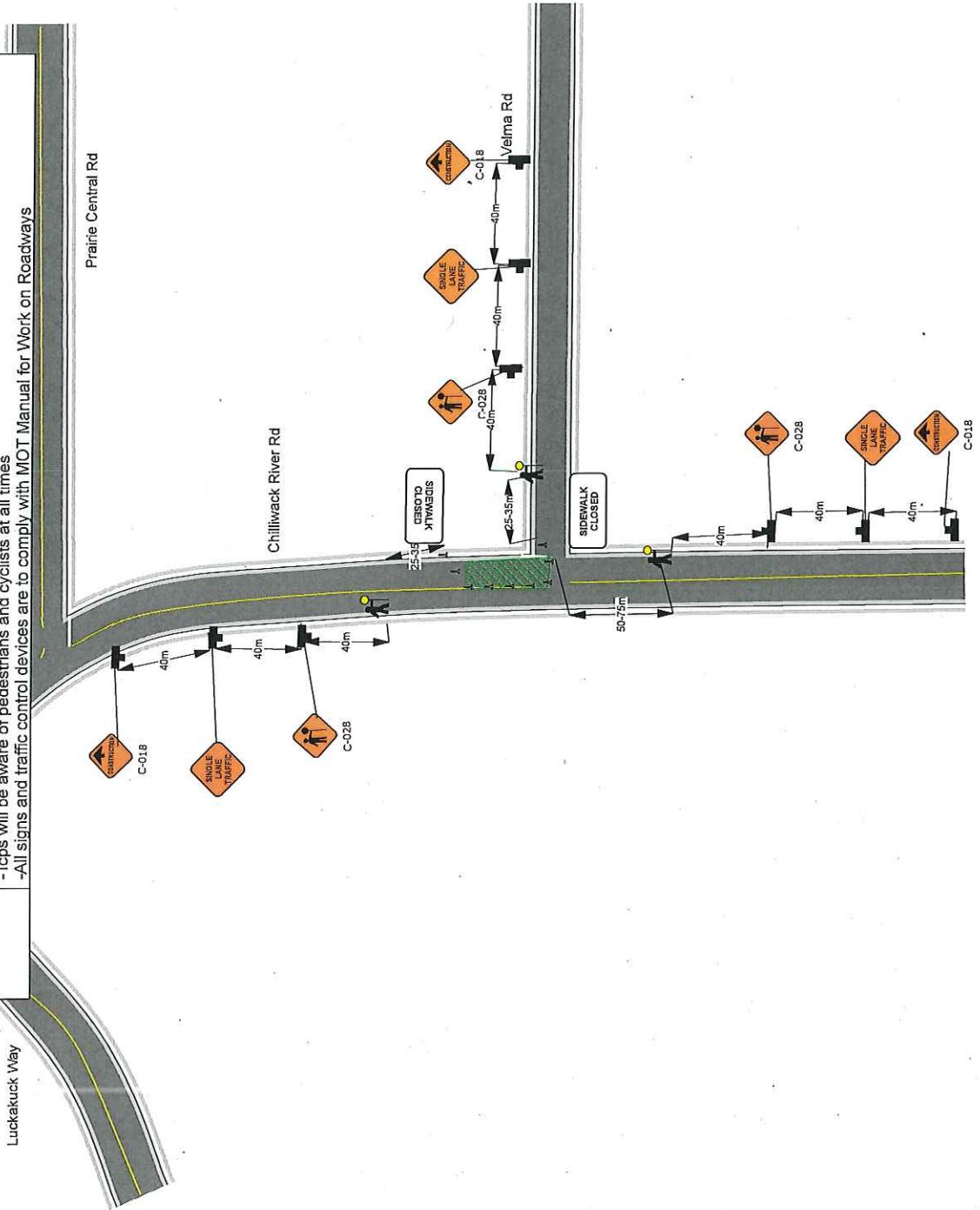

Date: 11/5/2016 Author: Traffic King Ent Project: Sandpiper-Chilliwack River Rd

Comments:

- Work will take place between 7am and 5pm
- While work takes place on Chilliwack River Rd traffic will be single lane alternating in the south bound lane.
- Traffic on Velma Rd will be single lane alternating in the west bound lane
- "No Parking" signs will be placed where needed prior to work beginning
- TCPs will use two way radios if required
- All signs and traffic control devices are to comply with MOT Manual for Work on Roadways



Luckakuck Way

Prairie Central Rd

Chilliwack River Rd

Velma Rd

Legend

- Traffic controller
- Work Area
- Sign Stand
- Tubular

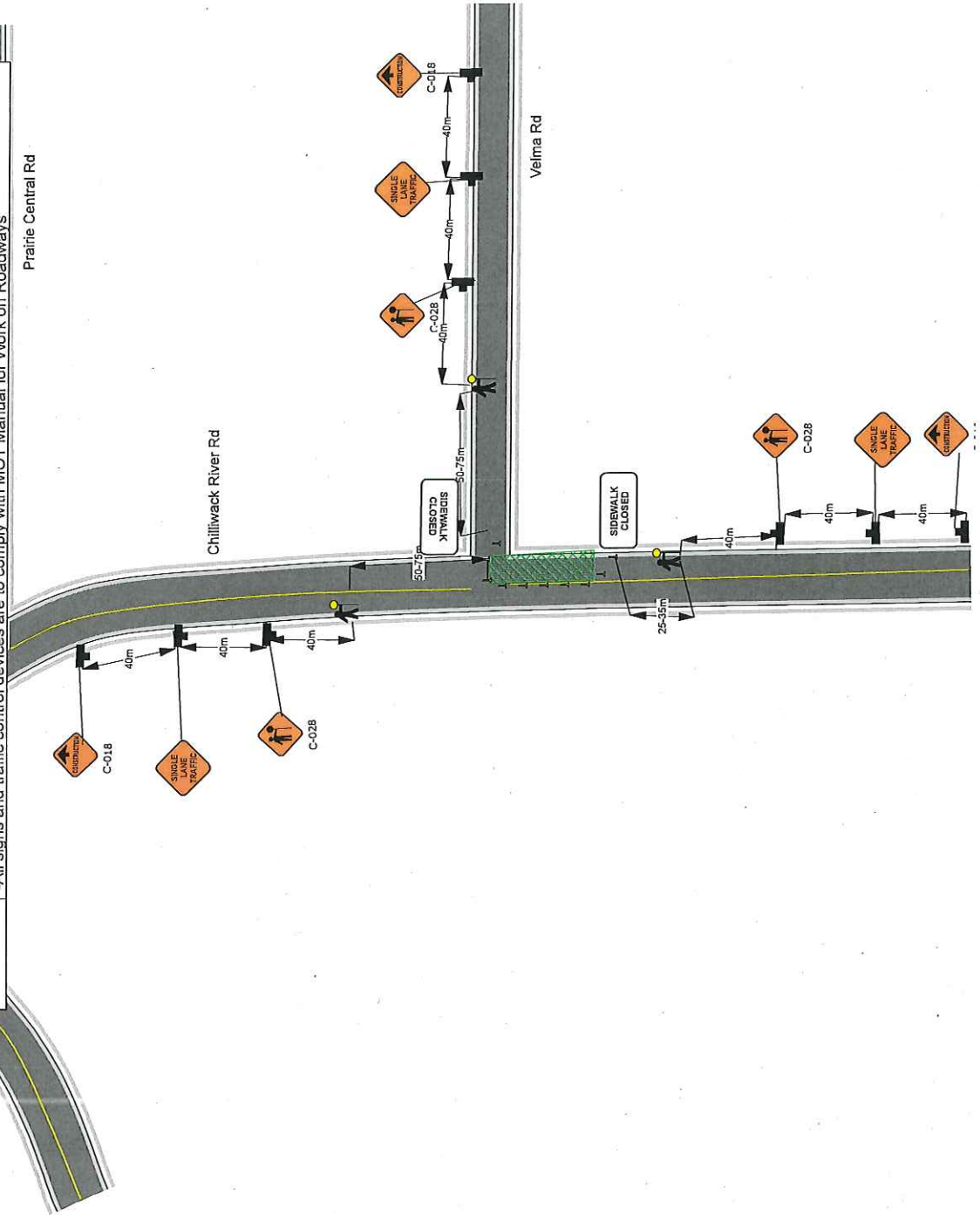
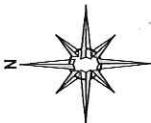

	<p>Date: 11/5/2016 Author: Traffic King Ent Project: Sandpiper- Chilliwack River Rd</p> <p>Comments:</p> <ul style="list-style-type: none"> -Work will take place between 7am and 5pm -for the remaining work on Chilliwack River Rd traffic will be single lane alternating in the south bound lane. -"No Parking" signs will be placed where needed prior to work beginning -TCPs will use two way radios if required -Tcps will be aware of pedestrians and cyclists at all times -All signs and traffic control devices are to comply with MOT Manual for Work on Roadways
---	---

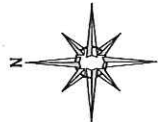

Legend	
	Traffic controller
	Work Area
	Sign Stand
	Tubular

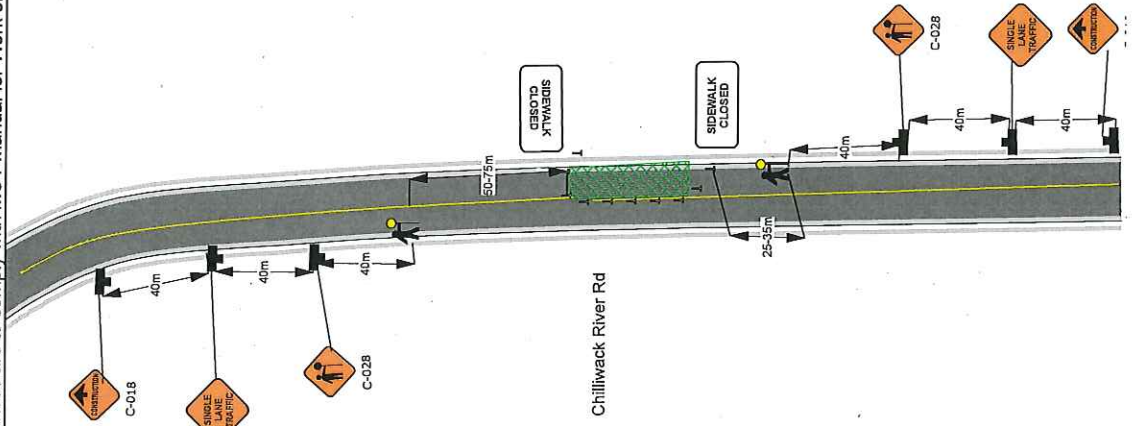

Chilliwack River Rd

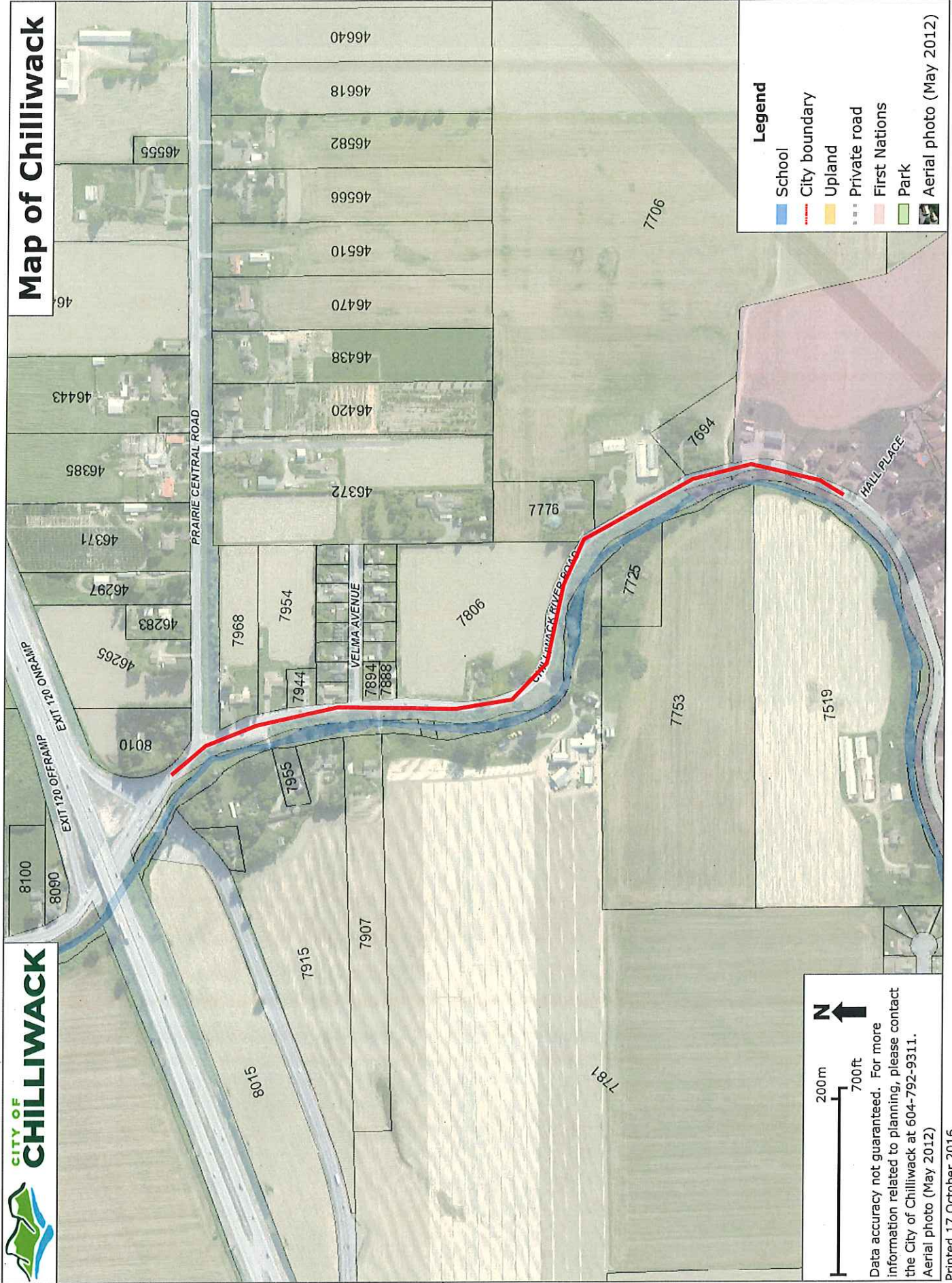

Legend

-  School
-  City boundary
-  Upland
-  Private road
-  First Nations
-  Park
-  Aerial photo (May 2012)



Data accuracy not guaranteed. For more information related to planning, please contact the City of Chilliwack at 604-792-9311. Aerial photo (May 2012)